

Well Form and ID Plate Requirements for Property Owners

If you own, or recently purchased, a property with an existing private domestic well (i.e., water used for household purposes in a private dwelling) follow this flowchart for well form and well ID plate requirements, or visit the [Information for Property Owners](#) webpage for more information.

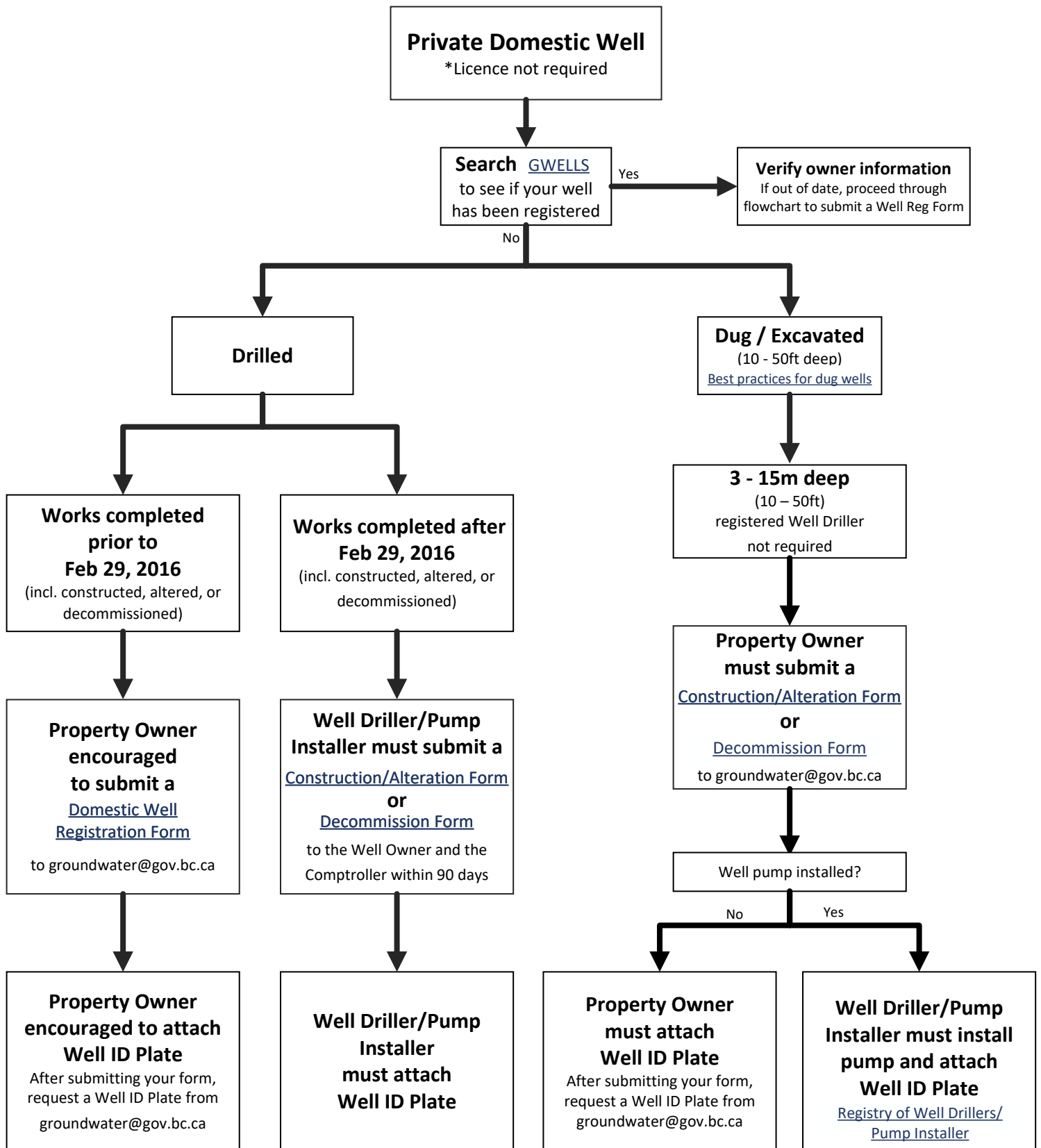

If you do not see your well in GWELLS after your forms have been submitted, please contact groundwater@gov.bc.ca